

Mailrise: Chuyển SMTP Email tới Text Apps như Telegram, Pushover, ...

Vấn đề của email là nó rườm rà. Mailrise giúp chuyển email messages tới telegram, sms, và các email khác.

Cài đặt Mailrise

App: <https://github.com/YoRyan/mailrise>

Bạn cài với portainer docker compose sau:

```
version: '3'
services:
  mailrise:
    image: 'yoryan/mailrise:latest'
    ports:
      - 8025:8025
    volumes:
      - /home/u220187/docker/mailrise/mailrise.conf:/etc/mailrise.conf # Make sure your local config directory exists
      - /var/run/docker.sock:/var/run/docker.sock # (optional) For docker integrations
    environment:
      PUID: 1000
      PGID: 1000
```

path volume nhớ chỉnh lại cho đúng.

- ssh vào vm node đã cài docker

```

u220187@portainer:~$ cd docker/
u220187@portainer:~/docker$ ls
homepage mailrise upsnap uptime-kuma wger
u220187@portainer:~/docker$ cd mailrise/
u220187@portainer:~/docker/mailrise$ ls
mailrise.conf
u220187@portainer:~/docker/mailrise$ nano mailrise.conf

```

- vào user path vào tạo file mailrise.conf với ở path /home/u220187/docker/mailrise/

```

GNU nano 6.2
configs:
"*@*":
  urls:
    - pover://umk[REDACTED]mih5
    - tgram://744[REDACTED]1/

```

save lại và chạy docker compose như trên.

Settings cho smtp client trên router / synology / server của bạn:

Settings smtp cho Mikrotik router :

- Server:** portainer.kyluat.lan
- Port:** 8025
- TLS:** no
- VRF:** main
- From:** router@kyluat.lan
- User:** (dropdown menu)
- Password:** (dropdown menu)

Buttons for 'Send Email', 'Apply', and 'Quick Set' are visible.

Smtp server: ip / dns local name tới docker server

Port: 8025

Tls: no

From: email nào cũng đc

To: email nào cũng ổn

Setting smtp Synology Notification:

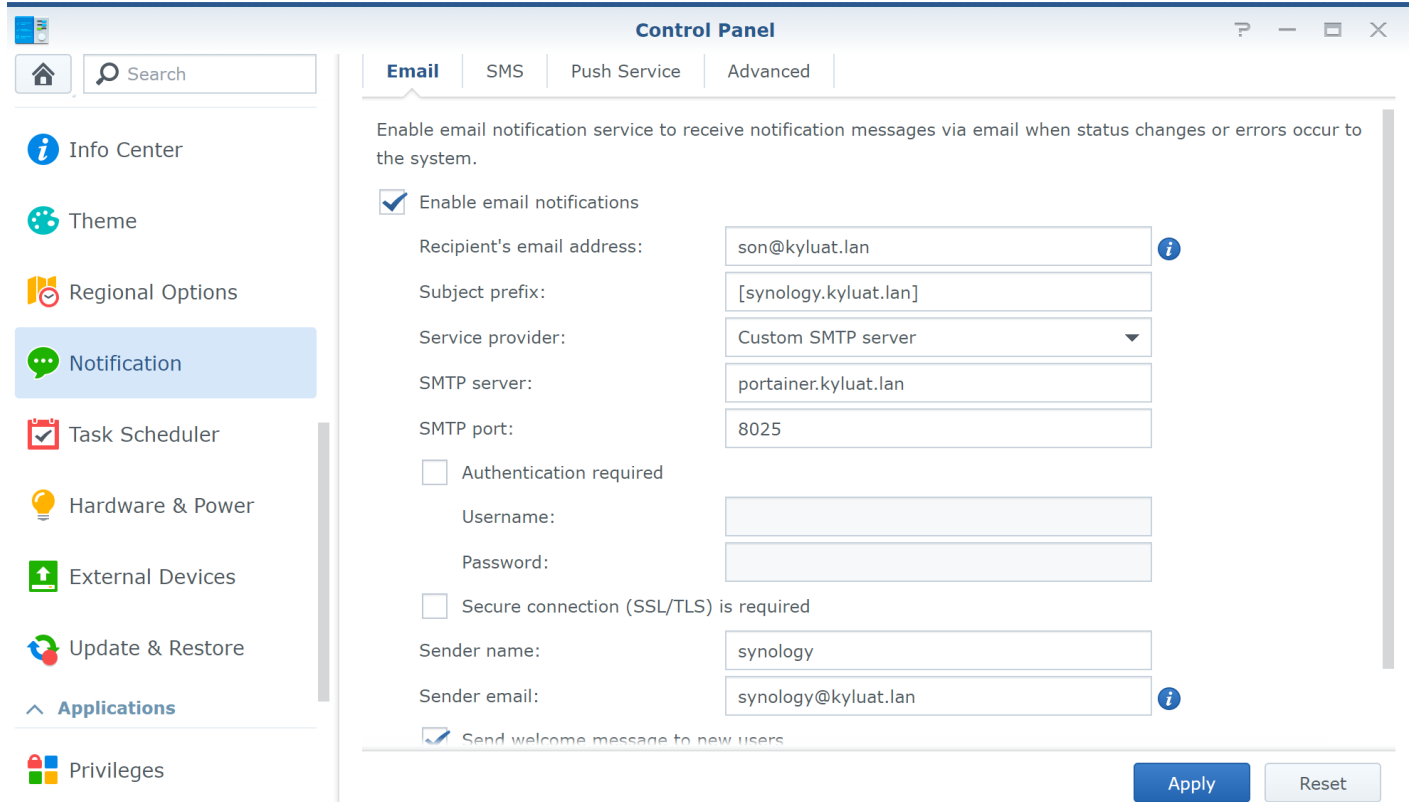

Control Panel

Email | SMS | Push Service | Advanced

Enable email notification service to receive notification messages via email when status changes or errors occur to the system.

Enable email notifications

Recipient's email address:

Subject prefix:

Service provider:

SMTP server:

SMTP port:

Authentication required

Username:

Password:

Secure connection (SSL/TLS) is required

Sender name:

Sender email:

Send welcome message to new users

Apply **Reset**

Setting SMTP Email cho IDRAC của DELL:

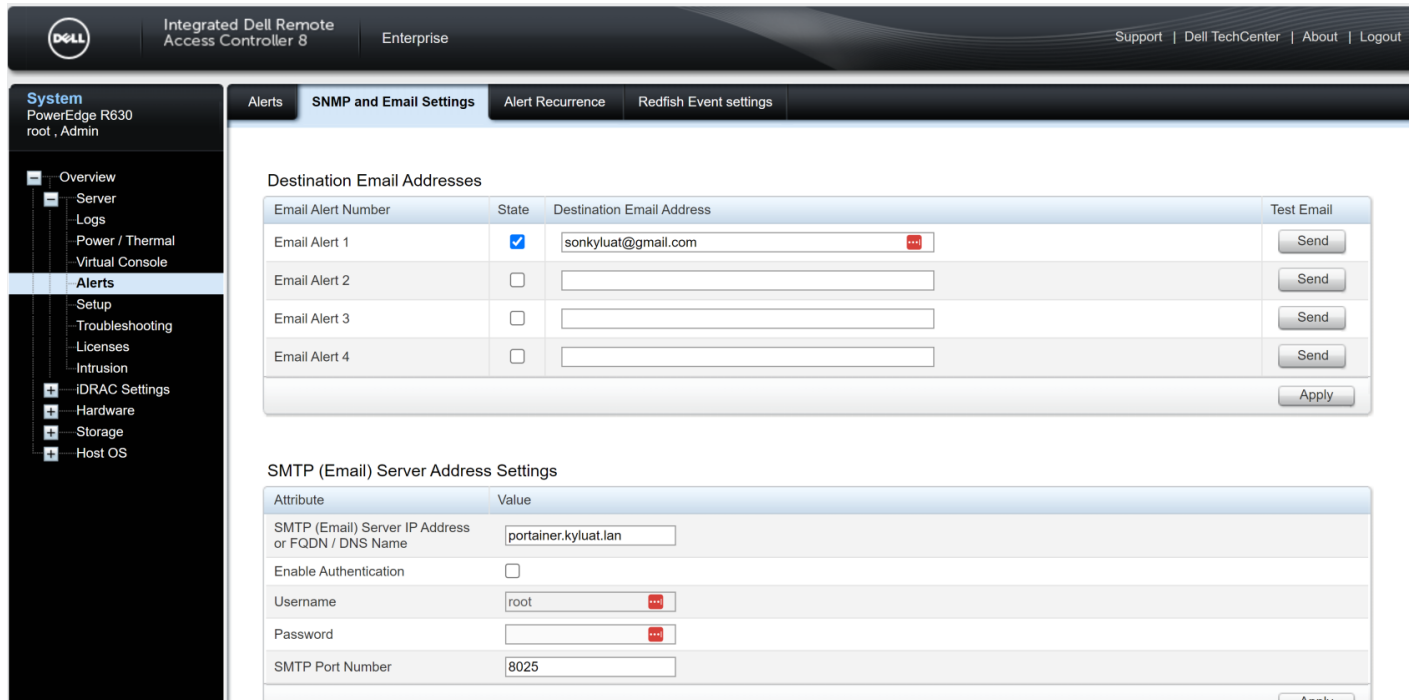

System
PowerEdge R630
root, Admin

Alerts | **SNMP and Email Settings** | Alert Recurrence | Redfish Event settings

Destination Email Addresses

| Email Alert Number | State | Destination Email Address | Test Email |
|--------------------|-------------------------------------|--------------------------------------------------|-------------------------------------|
| Email Alert 1 | <input checked="" type="checkbox"/> | <input type="text" value="sonkyluat@gmail.com"/> | <input type="button" value="Send"/> |
| Email Alert 2 | <input type="checkbox"/> | <input type="text"/> | <input type="button" value="Send"/> |
| Email Alert 3 | <input type="checkbox"/> | <input type="text"/> | <input type="button" value="Send"/> |
| Email Alert 4 | <input type="checkbox"/> | <input type="text"/> | <input type="button" value="Send"/> |

SMTP (Email) Server Address Settings

| Attribute | Value |
|---------------------------------------------------|---------------------------------------------------|
| SMTP (Email) Server IP Address or FQDN / DNS Name | <input type="text" value="portainer.kyluat.lan"/> |
| Enable Authentication | <input type="checkbox"/> |
| Username | <input type="text" value="root"/> |
| Password | <input type="text"/> |
| SMTP Port Number | <input type="text" value="8025"/> |

Apply

Setting cho UPTIME KUMA:

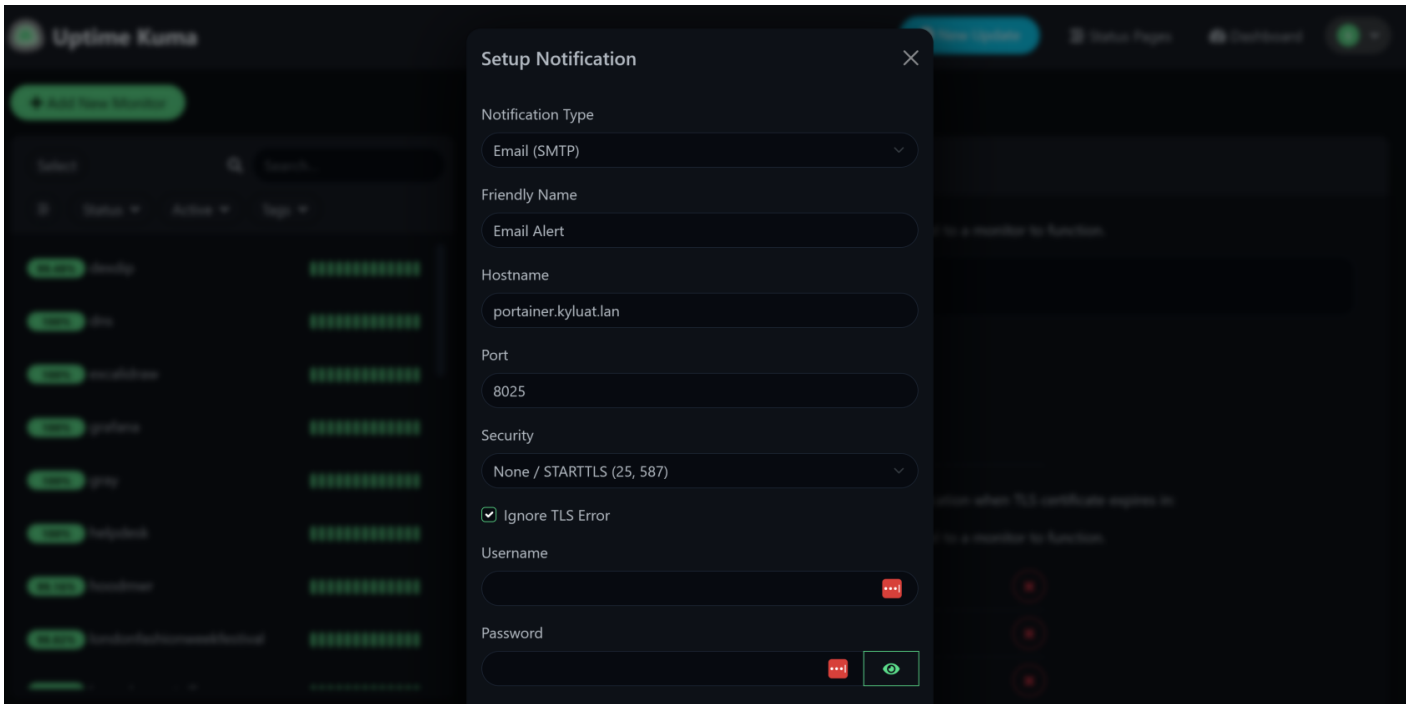

...

Nếu bạn có xài ups thì set cho ups với device check, send log email tới và nhận notification trên điện thoại.

Ví dụ: microtik router và ups santak đã kết nối usb với tới router.

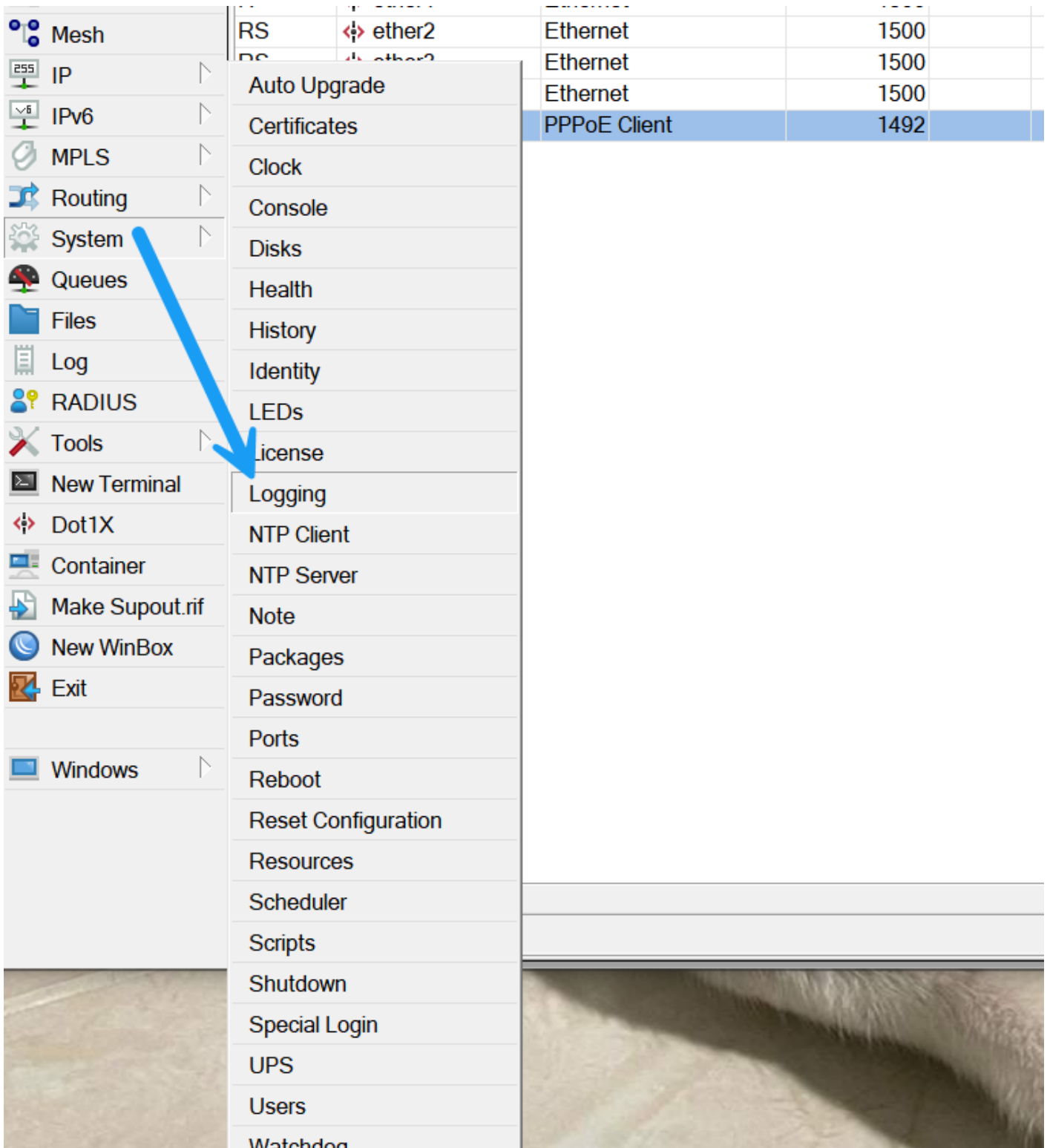

Giả sử bạn đã set smtp setting email cho mikrotik rồi như hình phía trên. sau đó bạn vào system -> logging

Tạo action trước

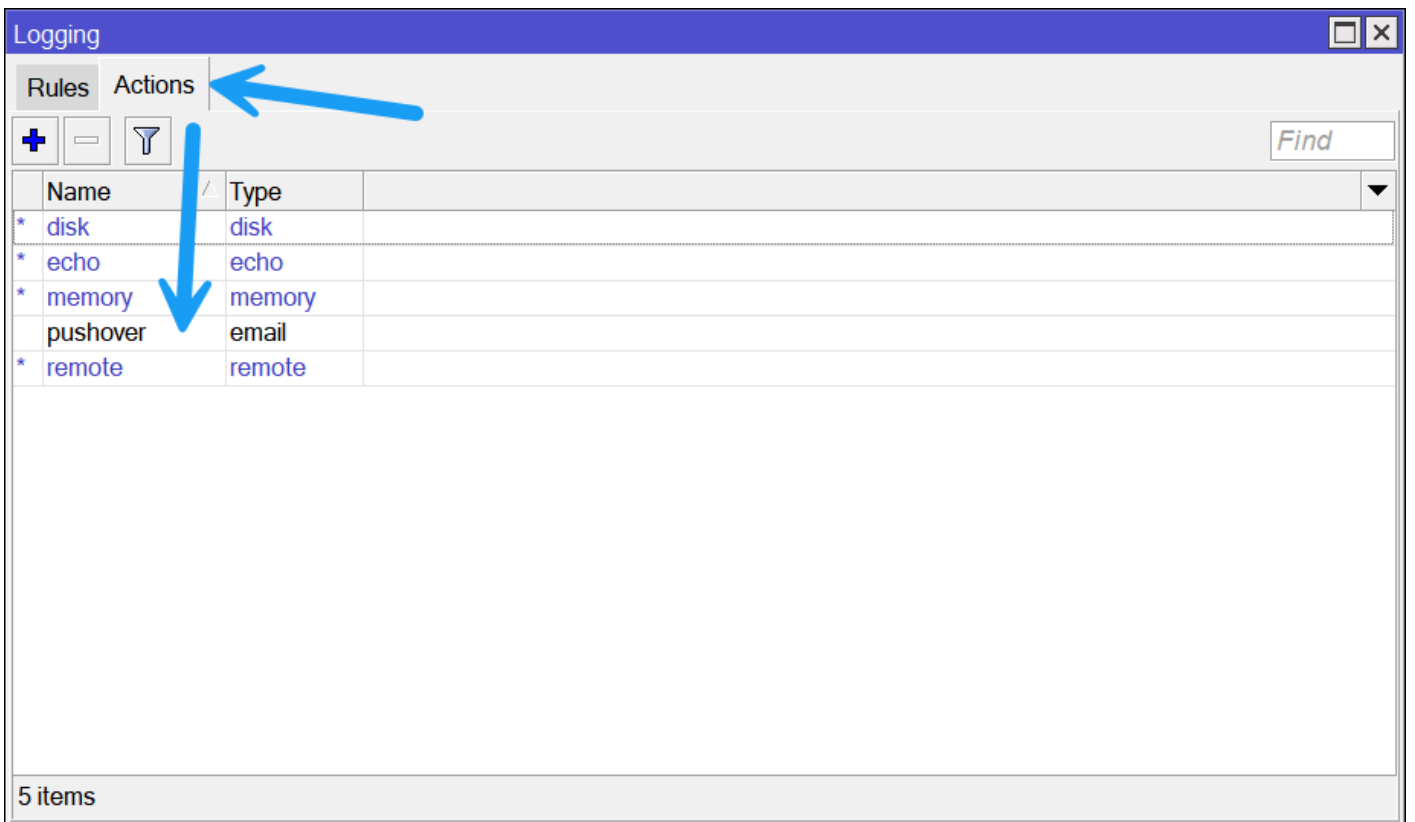
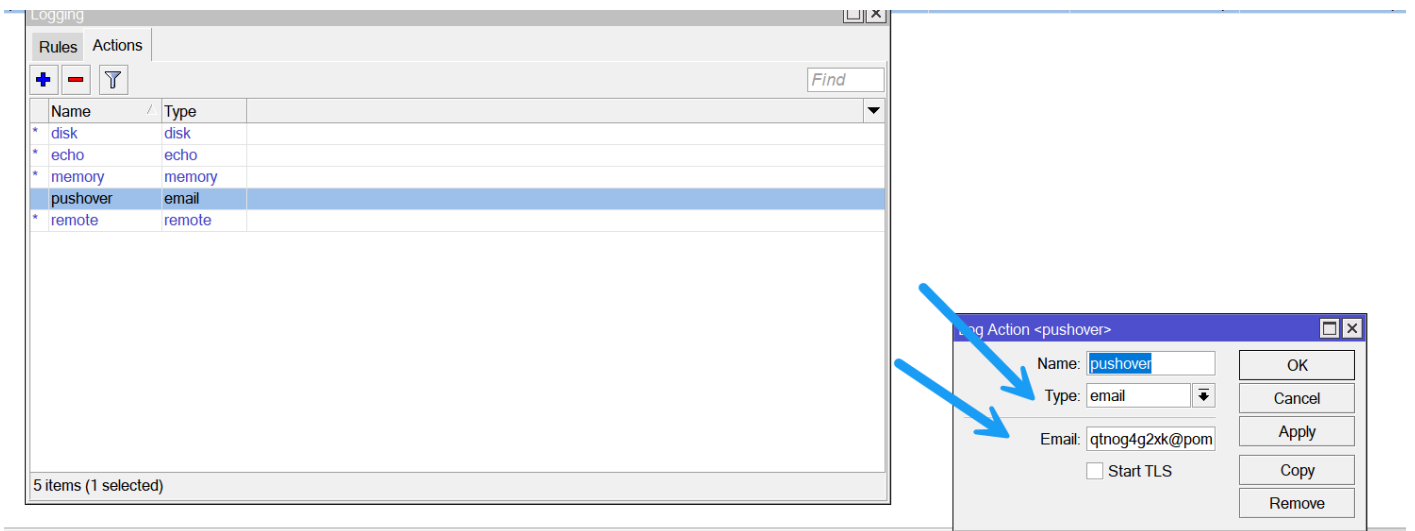

Sau thêm rules với action name pushover

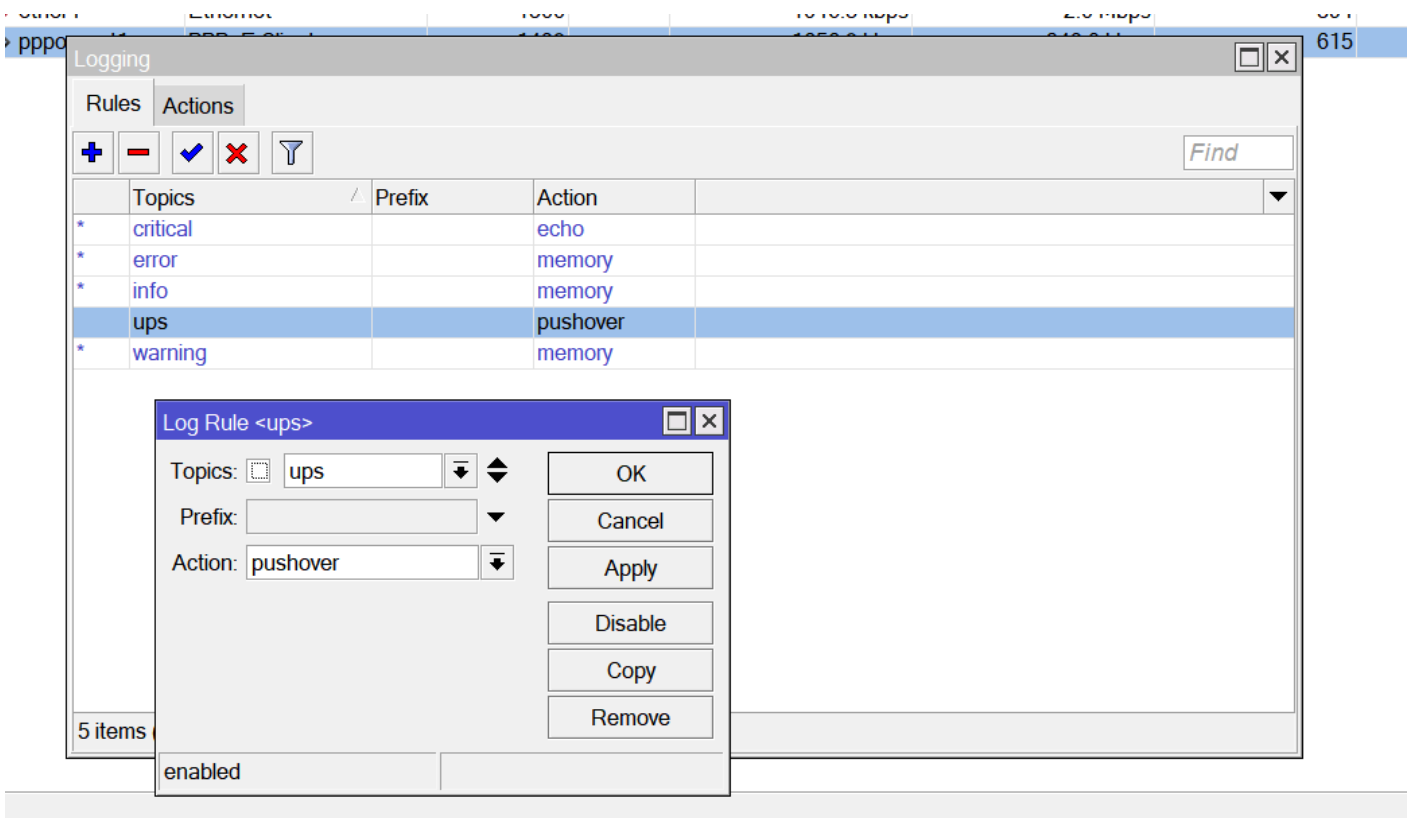

Click apply.

Demo video: <https://youtube.com/shorts/nQ9lc7--ftg?feature=share>

Revision #2

Created 16 June 2024 08:30:08 by Son.KyLuat

Updated 16 June 2024 09:01:06 by Son.KyLuat